

1975 JUL -7 PM 1:39

LOUISE V. ISAACS
CLERK OF CIRCUIT COURT
BY

I, LOUISE V. ISAACS, CLERK OF THE CIRCUIT COURT OF MARTIN COUNTY, FLORIDA, HEREBY CERTIFY THAT THIS PLAT WAS FILED FOR RECORD IN PLAT BOOK 6, PAGE 93, MARTIN COUNTY FLORIDA, PUBLIC RECORDS, THIS 7TH DAY OF July, 1975.
LOUISE V. ISAACS, CLERK
CIRCUIT COURT
MARTIN COUNTY, FLORIDA
FILE NO. 229605
BY: Charlotte Burkley
DEPUTY CLERK

CERTIFICATION

I, LEE BROCK, REGISTERED LAND SURVEYOR, CERTIFY THAT THE PLAT OF FIELD'S MINOR PLAT NUMBER 1, IS A TRUE AND CORRECT REPRESENTATION OF A SURVEY MADE UNDER MY DIRECTION AND SUPERVISION AND THAT SAID SURVEY IS ACCURATE TO THE BEST OF MY KNOWLEDGE AND BELIEF AND THAT PERMANENT REFERENCE MONUMENTS HAVE BEEN PLACED AS REQUIRED BY LAW. SURVEY DATA AS SHOWN HEREON COMPLIES WITH CHAPTER 177 FLORIDA STATUTES.

Lee Brock
REGISTERED LAND SURVEYOR
FLORIDA CERTIFICATE NO. 2157

SUBSCRIBED AND SWORN TO BEFORE ME THIS 10th DAY OF JUNE A.D. 1975 AT STUART, FLORIDA.

Richard W. Bunnell
NOTARY PUBLIC
MY COMMISSION EXPIRES July 2, 1979

ACKNOWLEDGEMENT

STATE OF FLORIDA
COUNTY OF MARTIN
BEFORE ME THIS DAY PERSONALLY APPEARED ROBERT A. FIELD JOINED BY HIS WIFE MERITA FIELD TO ME KNOWN TO BE THE INDIVIDUALS DESCRIBED IN AND EXECUTED THE FOREGOING CERTIFICATE OF OWNERSHIP AND THEY DULY ACKNOWLEDGE BEFORE ME THAT THEY EXECUTED THE SAME, AS SUCH OWNERS. WITNESS MY HAND AND OFFICIAL SEAL AT MARTIN COUNTY, FLORIDA, THIS 7TH DAY OF June A.D. 1975.

MY COMMISSION EXPIRES March 27, 1979
Eric C. Fenniman
NOTARY PUBLIC

CERTIFICATE OF OWNERSHIP

STATE OF FLORIDA
COUNTY OF FLORIDA
ROBERT A. FIELD JOINED BY HIS WIFE MERITA FIELD CERTIFY THAT WE ARE THE OWNERS OF THE PROPERTY DESCRIBED HEREON, IN WITNESS WHEREOF, WE HAVE HEREUNTO SET OUR HANDS AND SEALS THIS 7TH DAY OF June, 1975.

WITNESS:
John H. Fenniman BY Robert A. Field
WITNESS HUSBAND
Eric C. Fenniman Merita Field
WITNESS WIFE

TITLE CERTIFICATION

I, JOHN H. FENNIMAN, A MEMBER OF THE FLORIDA BAR, HEREBY CERTIFY THAT APPARENT RECORD TITLE IS IN THE PERSON, PERSONS, CORPORATION OR OTHER ENTRY WHICH EXECUTED THE CERTIFICATE OF OWNERSHIP HEREON.

John H. Fenniman
ATTORNEY AT LAW

APPROVAL

STATE OF FLORIDA
COUNTY OF MARTIN
THIS PLAT HAS BEEN OFFICIALLY APPROVED FOR RECORD THIS 26 DAY OF June A.D., 1975

APPROVED: Kenneth F. Ferraro June 27, 1975
COUNTY ENGINEER DATE

Kristen Y. Schum June 27, 1975
PLANNING DIRECTOR DATE

Stephen B. Colbert June 26, 1975
COUNTY ATTORNEY DATE

FIELD'S MINOR PLAT NO. 1

Section II, Township 38 South, Range 41 East and the Hanson Grant Port Sewall, Martin County, Florida.

Lot W-1, Port Sewall, Plat Book 3, Page 8, Public records of Palm Beach (now Martin) County, Florida, and Lot 6, Block 2, Golfview Subdivision, Plat Book 1, Page 8, Public Records of Martin County, Florida.

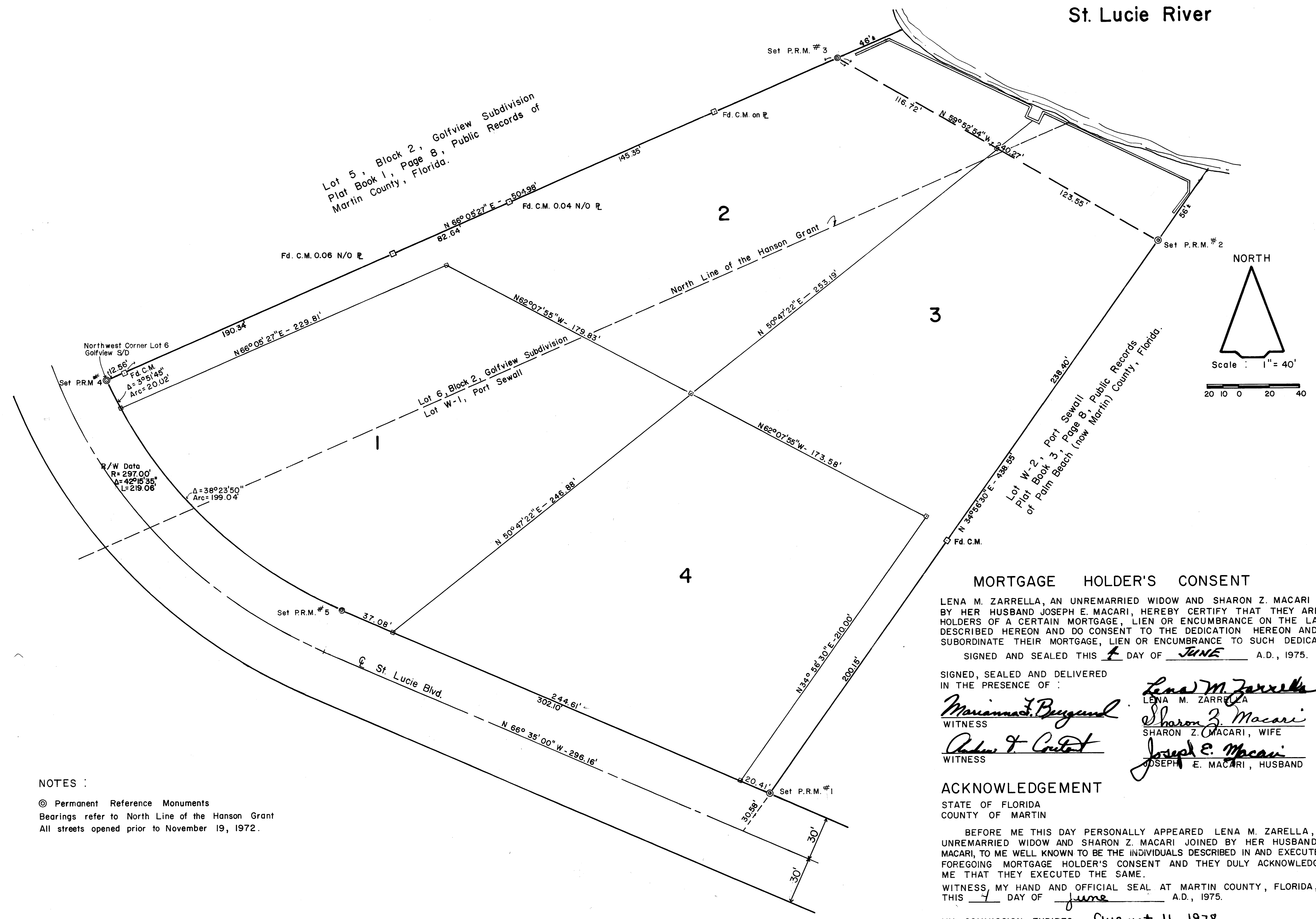

St. Lucie River

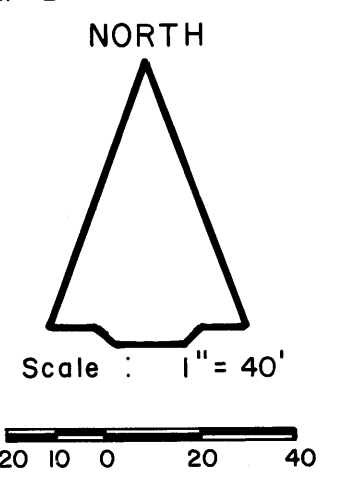

NOTES:
© Permanent Reference Monuments
Bearings refer to North Line of the Hanson Grant
All streets opened prior to November 19, 1972.

MORTGAGE HOLDER'S CONSENT

LENA M. ZARRELLA, AN UNREMARIED WIDOW AND SHARON Z. MACARI JOINED BY HER HUSBAND JOSEPH E. MACARI, HEREBY CERTIFY THAT THEY ARE THE HOLDERS OF A CERTAIN MORTGAGE, LIEN OR ENCUMBRANCE ON THE LAND DESCRIBED HEREON AND DO CONSENT TO THE DEDICATION HEREON AND DO SUBORDINATE THEIR MORTGAGE, LIEN OR ENCUMBRANCE TO SUCH DEDICATION. SIGNED AND SEALED THIS 7 DAY OF JUNE A.D., 1975.

SIGNED, SEALED AND DELIVERED IN THE PRESENCE OF:
Lena M. Zarrella LENA M. ZARRELLA
Sharon Z. Macari SHARON Z. MACARI, WIFE
Joseph E. Macari JOSEPH E. MACARI, HUSBAND
WITNESS: Mariannet Buzend
WITNESS: Robert F. Cortot

ACKNOWLEDGEMENT

STATE OF FLORIDA
COUNTY OF MARTIN
BEFORE ME THIS DAY PERSONALLY APPEARED LENA M. ZARRELLA, AN UNREMARIED WIDOW AND SHARON Z. MACARI JOINED BY HER HUSBAND JOSEPH E. MACARI, TO ME WELL KNOWN TO BE THE INDIVIDUALS DESCRIBED IN AND EXECUTED THE FOREGOING MORTGAGE HOLDER'S CONSENT AND THEY DULY ACKNOWLEDGE BEFORE ME THAT THEY EXECUTED THE SAME. WITNESS MY HAND AND OFFICIAL SEAL AT MARTIN COUNTY, FLORIDA, THIS 7 DAY OF June A.D., 1975.
MY COMMISSION EXPIRES August 11, 1978

Pamela J. Ellis
NOTARY PUBLIC